The Death of The Art of Computer Science

Sandy Urazayev
super duper secret AI startup

My thoughts on AI?

AI here == LLMs.

Not a fan.

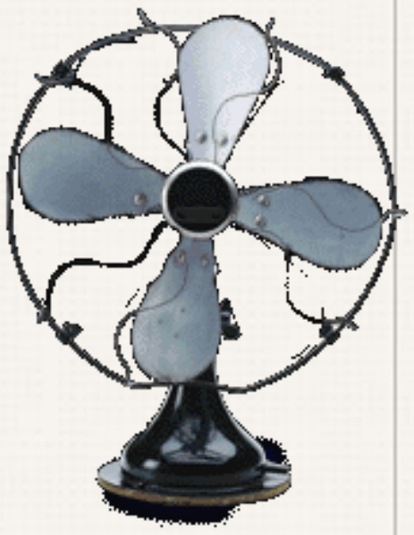

Bad financially.

TECH

Amazon to spend $12 billion in Louisiana on AI data centers

PUBLISHED MON, FEB 23 2026•2:30 PM EST

Annie Palmer
@IN/ANNIERPALMER/

TECHNOLOGY EXECUTIVE COUNCIL

As big tech pushes AI spending to the max, you may be helping to pay for it

PUBLISHED FRI, OCT 31 2025•11:49 AM EDT

Kevin Williams

SHARE

Amazon's $200 Billion Spending Plan Raises Stakes in A.I. Race

The company reported a strong holiday quarte
its spending, like that at other big technology c
starting to make investors nervous.

Career & Workplace

C3.ai cuts dozens of jobs as stock plunges 75% from AI boom peak

Unlock URL | Order Reprints | Gift this Article

Bad environmentally.

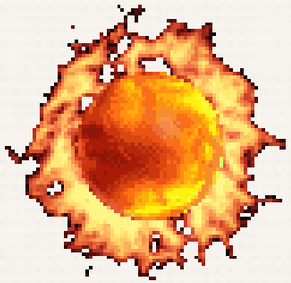

This article is more than **1 month old**

‘Just an unbelievable amount of pollution’: how big a threat is AI to the climate?

BUSINESS • TECHNOLOGY • EXPERT INSIGHTS

A.I.’s Environmental Impact Is Testing Corporate Climate Commitments

From data centers to hardware supply chains, A.I.’s environmental footprint is broader—and harder to measure—than most sustainability reports reflect.

By Dr. Rowena Rodrigues and Amelia Williams • 02/11/26 12:35pm

AP

WORLD U.S. POLITICS SPORTS ENTERTAINMENT BUSINESS SCIENCE FACT CHE

LIVE State of the Union Designated survivor Kirk Cousins released US men’s hockey team Nancy Guthrie cas

CLIMATE

As AI becomes part of everyday brings a hidden climate cost

Bad for our bodies.

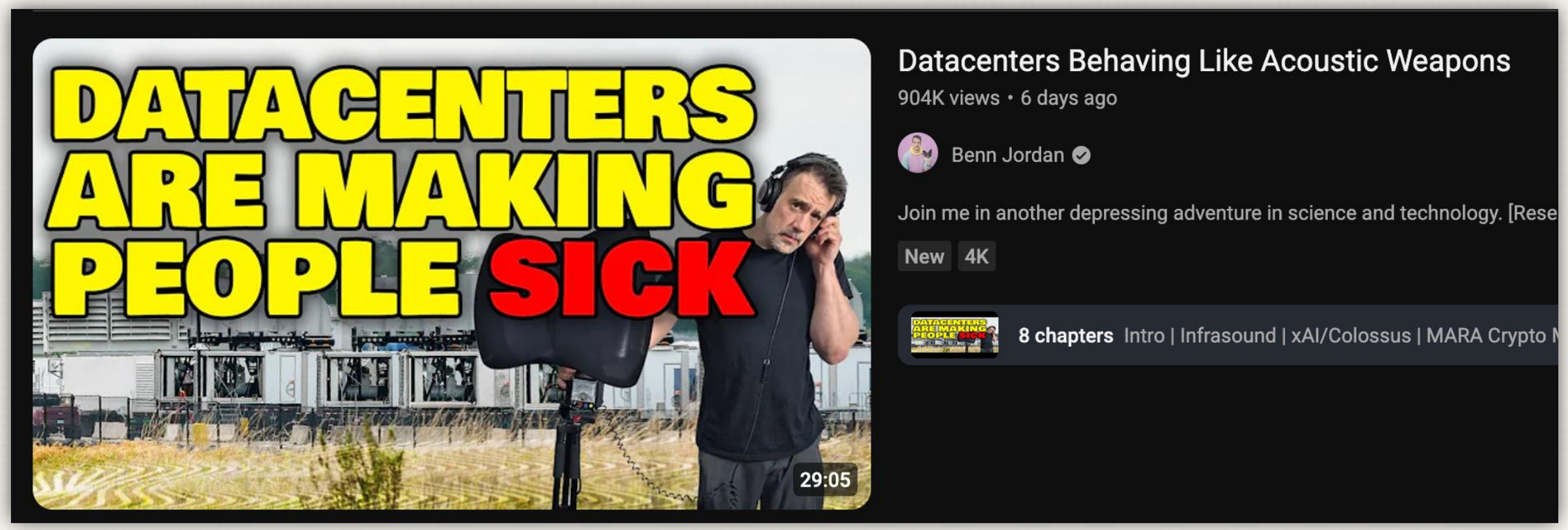

We all love the sickening infrasound generators built in residential areas.

We live in a society.

PBS NEWS HOUR

What to know about 'AI psychosis' and the effect of AI chatbots on mental health

Aug 31, 2025 5:40 PM EST

New study: AI chatbots systematically violate mental health ethics standards

Researchers at Brown University found that AI chatbots routinely violate core mental health ethics standards, underscoring the need for legal standards and oversight as use of these tools increases.

Deep Relaxation

Stanford University
Human-Centered
Artificial Intelligence

About Research Education Poli

NEWS

Exploring the Dangers of AI in Mental Health Care

AMERICAN PSYCHOLOGICAL ASSOCIATION

TOPICS PUBLICATIONS & DATABASES RESEARCH & PRACTICE EDUCATION & CAREER

Home > News & advocacy > Press room > Press releases > 2025 >

Date created: November 13, 2025

Artificial intelligence, wellness apps alone cannot solve mental health crisis

Artificial Intelligence | Technology and Mental Health | APA News | Safety and Design

APA advisory offers warnings, guidance for integrating generative AI chatbots, wellness applications in mental health care

why AI

Major Gen AI Use Case Themes That Emerged

Use cases have shifted from technical to emotive over the past year.

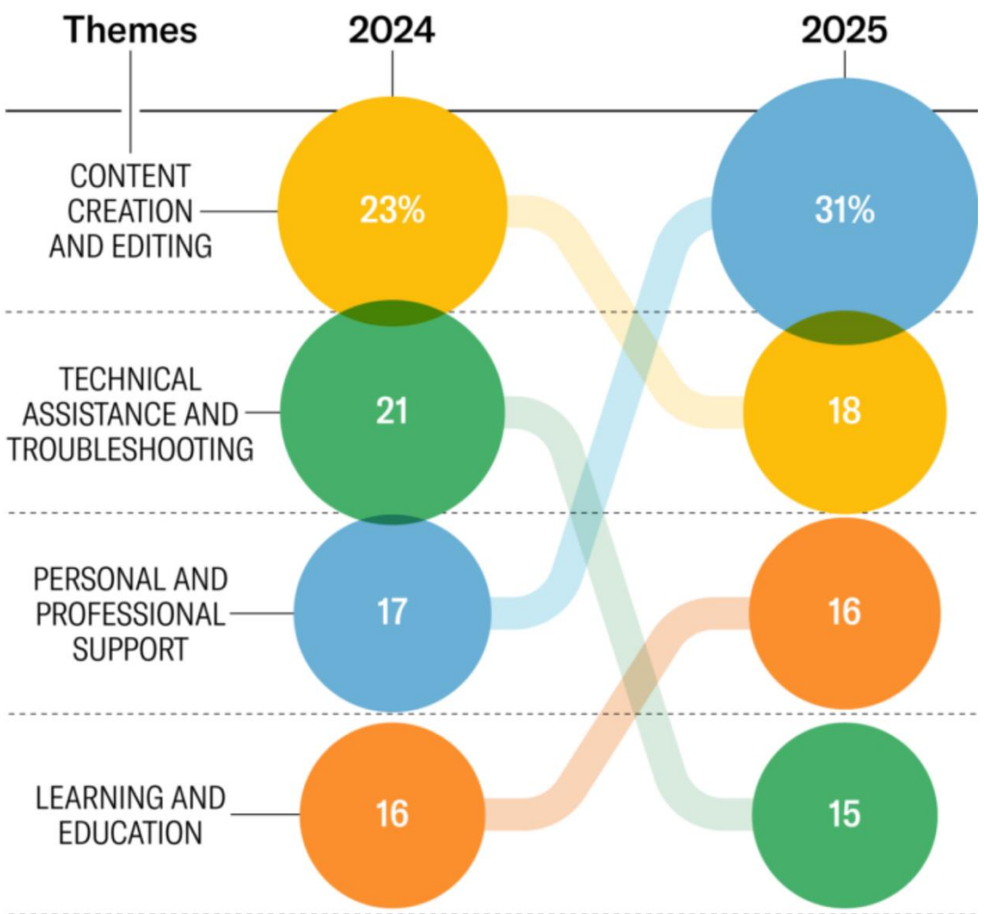

HBR

Generative AI

How People Are Really Using Gen AI in 2025

by Marc Zao-Sanders

April 9, 2025

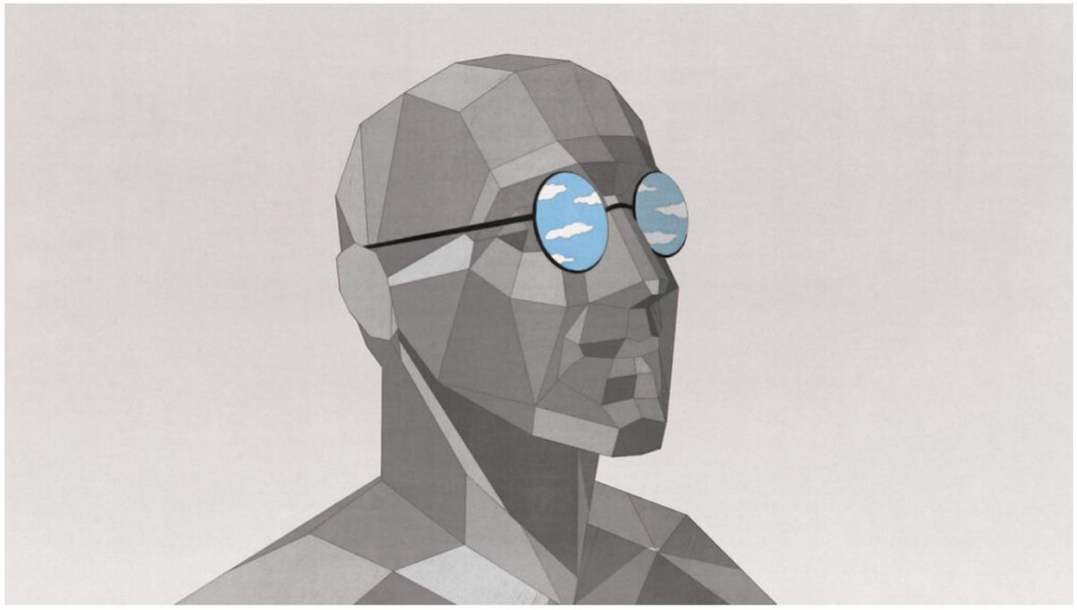

Illustration by Andrea Ucini

Post Post Share Save Buy Copies Print

The ethical challenges.

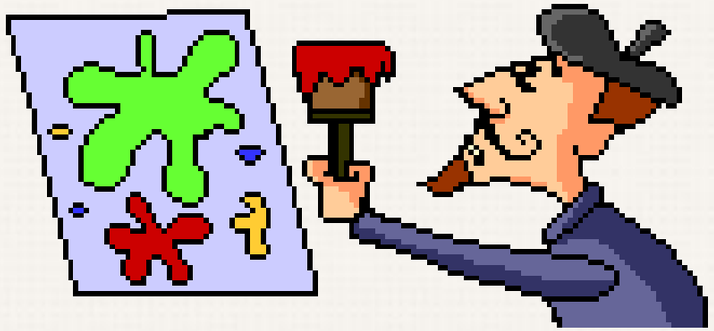

AI Studio Ghibli "Art" Is Way More Disturbing Than You Think.

Your humanity is being stolen from you.

Will Lockett · Follow · 9 min read · Apr 5, 2025

TECH 9/2/2025

'THE LARGEST IP THEFT IN HUMAN HISTORY': BREAKING DOWN THE YEARS-LONG INVESTIGATION INTO HOW AI FIRMS ARE STEALING MUSIC

Global music publishers group ICMP says songs by The Beatles and Michael Jackson are among those being illegally scraped to train genAI systems by the likes of Meta, OpenAI, X and Microsoft.

By **Richard Smirke**

INFINITE SCROLL

IS A.I. ART STEALING FROM ARTISTS?

According to the lawyer behind a new class-action suit, every image that a generative tool produces "is an infringing, derivative work."

By Kyle Chayka

February 10, 2023

Bad for the industry.

FEBRUARY 14, 2026

Researchers identify mental health effects of AI-driven job insecurity

by Renee Hancock, University of Florida

edited by Lisa Lock, reviewed by Andrew Zinin

Editors' notes

The GIST

Add as preferred source

ARTIFICIAL INTELLIGENCE

The Perils of Using AI to Replace Entry-Level Jobs

A Perspective to Share with Students

by Amy C. Edmondson and Tomas Chamorro-Premuzic

December 10, 2025

PERSONAL FINANCE

As AI puts the squeeze on entry-level jobs, teens remain optimistic about their future employability, report finds

PUBLISHED WED, FEB 18 2026•1:22 PM EST | UPDATED WED, FEB 18 2026•4:01 PM EST

Jessica Dickler
@JDICKLER

SHARE

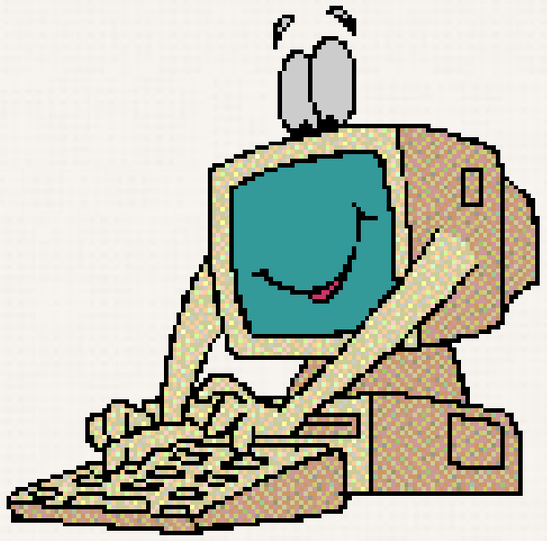

Yet.

I love it.

Every day

We use it as our primary tool.

Can’t go back.

Don’t want to go back.

Life is too short

to spend on corporate BS

AI is really good at it, btw

Have never been as productive as we are now.

Low friction code to unlock high friction tasks.

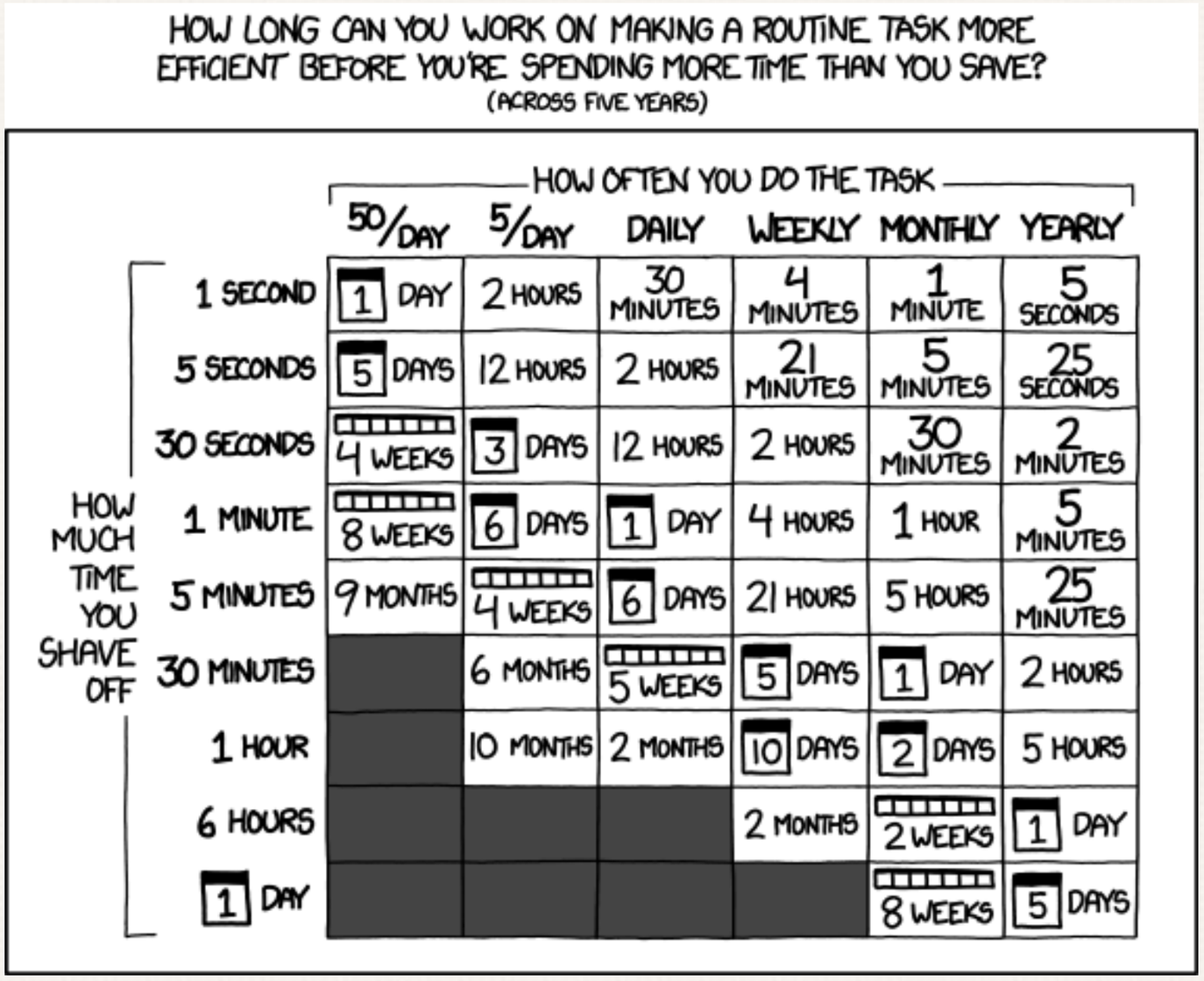

This now fast.

So... what IS my issue with AI?

1. Remove the environment issue — still no.
2. Remove the ethical issue — still no.
3. Remove the mental health issue — still no.

When we root for AI

Why them and not the AI we have now?

They are fundamentally capitalistic, result-oriented *products*.

They are not like us.

It is not the Art that the AI is stealing by reproducing works.

It is us that that it is killing by robbing us of the opportunity to grow.

WE ARE THE ART
WE ARE THE ART
WE ARE THE ART
WE ARE THE ART
WE ARE THE ART
WE ARE THE ART
WE ARE THE ART
WE ARE THE ART

We are the Art.

You are the Art.

True Art is useless.

In the economic and capitalistic sense.

We can forgive a man for making a useful thing as long as he does not admire it. The only excuse for making a useless thing is that one admires it intensely.

--- Oscar Wilde

Here is the tough part.

Programming ain't Software Engineering

your boss
your industry
all know this

Programming is Art.

The Art of Computer Science ❤️

– darkness [at] sandyuraz [dot] com

– Dossier | Bookshelf | Fortunes | K.K.'s Fortunes | Go Up | Home

55; 12026 H.E. 2216.44

My name is Sandy Urazayev and I would like to invite you to my talk "The Art of Computer Science". This talk has been sponsored by KU chapter of ACM.

Follow me on a philosophical discussion of what is Computer Science? What does that make us to be? Are we engineers, scientists, or artists?

Let us talk and ponder on something that no one else does. We will come to revelations of our own and the future that awaits.

Software Engineering...

is simply solving business problems.

1. as fast as possible
2. as cheap as possible
3. as “good enough” as possible

Crafting Joy in the Digital Age

6 of 37 69%

The flattened world

"It feels as if the whole world has been transformed into images of the world and has thus been drown into the human realm, which now encompasses everything.

There is no place, no thing, no person or phenomenon that I cannot obtain as image or information.

One might think this adds substance to the world, since one knows more about it, not less, but the opposite is true: it empties the world; it becomes thinner."

– *Karl Ove Knausgaard*

sandyuraz.com/blogs/joy

It's a different world out here

Universities are incentivized
to have you graduate.

Companies are incentivized
for more to be done for less.

Being a pragmatic engineer.

Promotions and raises are extremely limited, especially in today's layoff-happy world

Depending where you are, the politics can be brutal.

You must find the balance

AI is probably the greatest tool devised in our profession.

Avoiding it, in many parts of our world, would be a death sentence

Is this a rat race?

Yes

Race to the bottom?

Yes

De-skilling ourselves?

Yes

What's the way out?

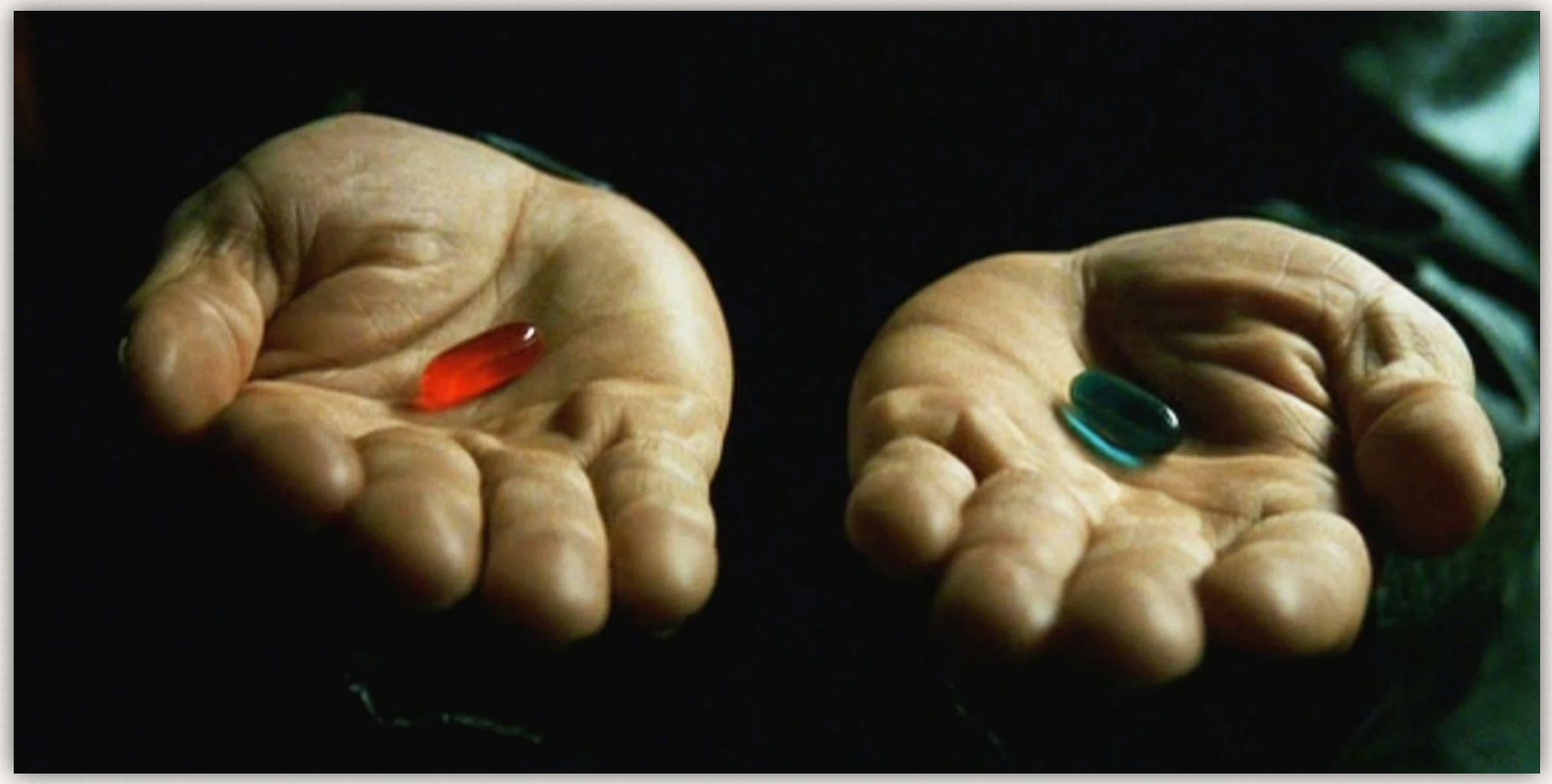

Play the game consciously
Don't play the game at all

Maximize your Otium

Spend time with friends

Read great literature

Drink excellent wine

Develop yourself into a human

It has been a pleasure.

Thank you

Email (I promise to reply within 1 year):

sandy@sandyuraz.com